



INSURANCE CONSIDERATIONS FOR YOUR DOCK: LESSONS FROM CLAIMS

DOCK EXPO 2022

PANEL

- South Shore Marina
 - Kent Reeve
 - Ed Saffold
- Chubb (Insurer)
 - Kim Finlay
- Dock & Marina Services (Contractor)
 - Kyle Morley
- Marine Specialties, Ltd (Claims Consultant)
 - DJ Tyler

SOUTH SHORE MARINA

PUEBLO, COLORADO



800 ft

South Shore Marina

Google Earth

©2018 Google

DOCKS



WEATHER EVENT

December 15, 2021 – Significant Winds
from the West-Northwest (Winds in
excess of 50 mph, gusts up to 80 mph)

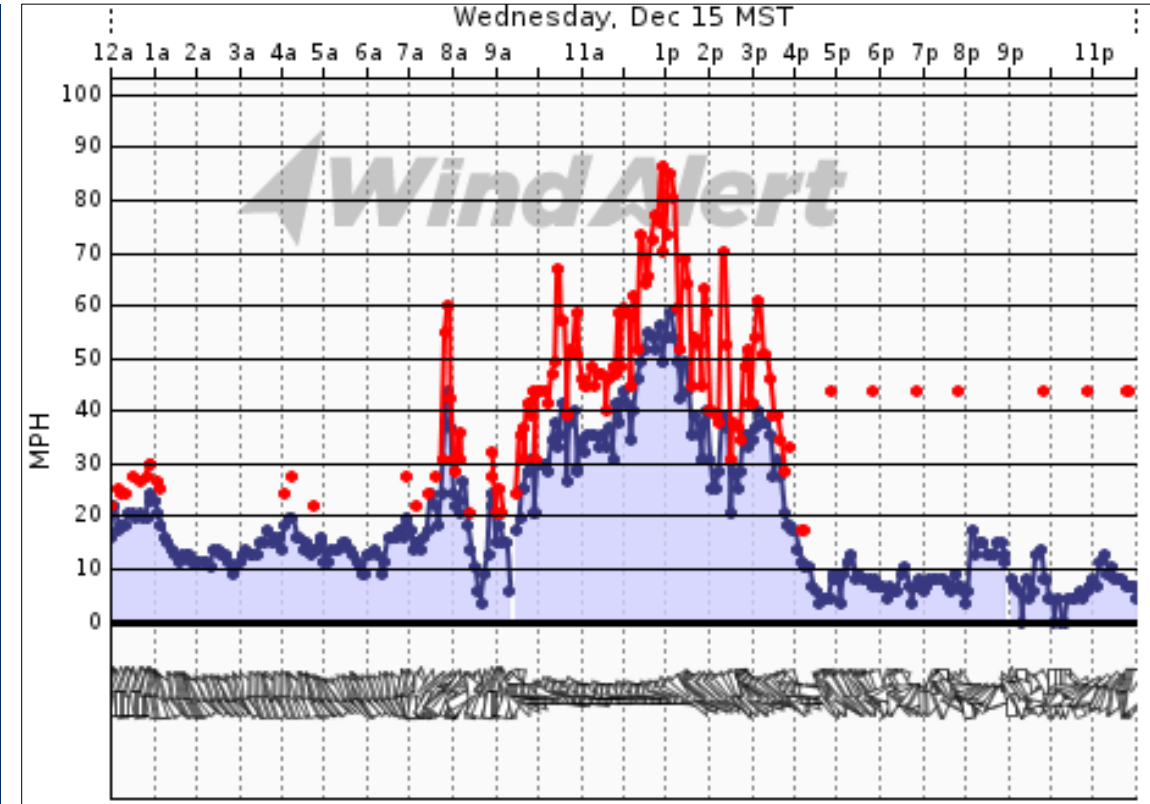
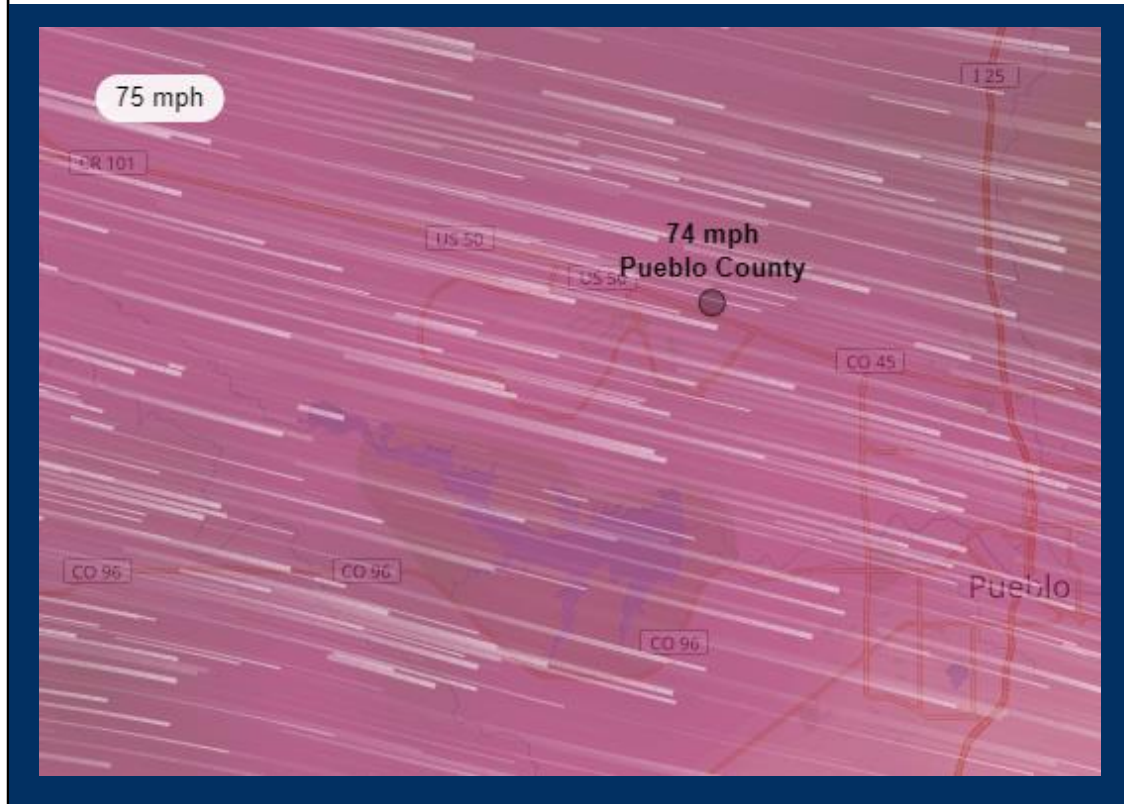

DAMAGE

- Docks Shifted 100+ Feet to the East
- Significant Damage to Docks 100, 200 & Sections of Main Walkway
- Localized Damage Throughout Remainder of Marina

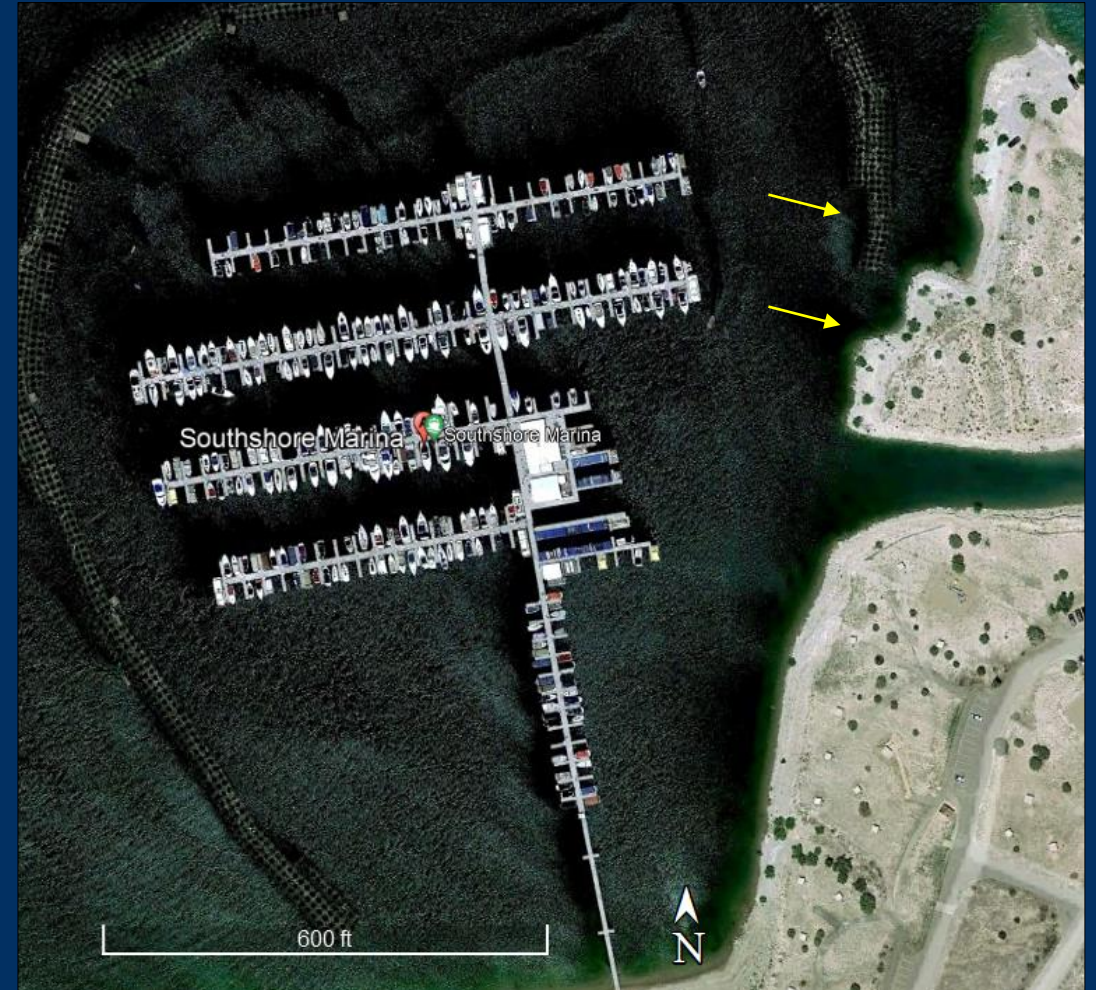













IS - 0 - 50/11 - 01/10/149F2 0.250"

HULETT ALUMINIUM M61 6061 T6





















GASOLINE
FUELING AREA

1 2

VALHALLA

44-45042



















